

Antonio Salieri
"Axur, Re d'Ormus,
Atto III

AXUR RE D'ORMUS

SALIERI

ATTO TERZO

Allegro assai

(piano a mezza voce, misteriosamente)

Di tua mi - li - zia te - mi lo

te - mi di per - de - re co - ro - na e re - gno. Per te me -

5

- de - si - mo tre - mo Si - gnor ! D'o - gni tra -

And.

-spor - to ca - pa - ce fo - ra lo si - uol ten -

10 *And.*

-ri bi - le che A - tar a - do - ra, se il cre - de mor - to per tuo li -

And.

- vor. Se il cre - de mor - to per tuo li - vor.

Ascur

Tran - quil - la - ti, Ar - te - ne - o, tut - to pre - vi - de questa te - sta po -

per un fe - li - ce in - gan - no A - tar de - lu - so , ri - cer - can - do ven -

a sè me - de - smo o - mai la morte af - fret - ta .

Two empty musical staves, likely for a second voice part or a different instrument.

PIU' MVESTOSO

Two empty musical staves, likely for a second voice part or a different instrument.

Ascur

5

Tu fa che

Ascur

tan - - - to a - ni - sca - si il

Ascur

po - po - lo a - gi - ta - to .

10

f-p

f p

Ascur

p Mo - stra che il Cie - lo i - ra - to

p

f p

Ascur

po - i con u - ti - le im - po -

Ascur

- stu - ra di nin - for - zar po -

25

Ascur

cu - ra la no - stra au - to - ni -

cresc.

cresc.

Ascur *f*

ta. Mo - stra cheil Cie - lo i -

30

f.

sfz.

è da' la - men - ti

p cresc.

da' la - men - ti suo - i

pp (in segreto come prima)

gli au - - gu - ni in -

pp

ma, e po - - i con

Ascur

u - ti - le im - po - stu - ra di

Ascur

rin - for - zar pro - cu - ra la

cresc. *p*

Ascur

no - stra au - to - ni - ta di

cresc.

Ascur

cresc.
rin - for - zar pro - cu - ra la

f. *mp.*

sempre cresc.

no - - - - - stra au - - - - - to - - - - - ri -

cresc.

fa.

50

ff

Assur

Assur

Ascur

Ascur

Continuation of the musical score for 'Ascur'. It consists of three staves: a bass staff at the top, a grand staff in the middle, and another bass staff at the bottom. The music continues with chords and a melodic line, ending with a few notes in the grand staff.

Un poco sostenuto (in quattro)

Arteneo

Andante

di - vi - na pru - den - za!

intenso cresc.

f *p subito*

Allegro

Tu pur sei l'a-ni-ma del-le co-se 70 Io per te

Allegro

ten-go del-lo Sta-toi se-cre-ti, il fi-glio mi-o fo' du-ce del-l'an-

mf *f-p*

Anten.

75

ma-ta, al tem-pio ren - do il suo splen - dor, a -

mf. *f-p* *mf.* *cresc.*

Anten.

- gli au - gu - ri la fa
con più calore

f *cresc.*

Anten.

80 - ma in tempo

mf *ff p* *p* *cresc.*

E un di'

Anten.

for - te Al - ta - mon Si - gnor del mon - do

85

p. *p*

(parte gravemente e si ritira nel tempo)

Scena 3^a Atar solo poi Biscroma

Più lento

Atar

mf

Da

95

Andante Sostenuto

Atar

100

qual nuo-ra scia-gu-ra mi-nac-cia-to son i-o?

mf

tr

ff

Atar

p

s gom-bra-teo Nu - mi, questa te-traca-li - - gi - ne pro-

p. subito molto legato

mf (ben legato)

da, che l'al-ma mi-a,

cresc.

p

che l'al-ma mia cir-con-

f.

dim.

da. Sta-ma-ne, al-lor che in-

(misterioso)

-cau-to Ir-za pre-ga-i di ren-der-si ad A-

Atar *(senza cresc.)*

- xur ten - ri - bil se - gno fèi miei sen - si ge -

Atar *f*

(115) - lar .

f con moto stringendo

Atar

p. *primo tempo* *poco rall.*

Atar *mf*

(120) Da qual nuo - va scia - gu - ra mi - nac - ciato sen

1-o!

Sgom-bra-teo Nu-mi, questa te-tra ca-

tr

ff *p. subito* *molto Legato*

li - - gi - ne pro-fon - da, che l'al - ma

mf (ben legato)

cresc.

mi - a, che l'al - ma mia cir -

p

f *dim.* *pp*

- con - - - da - - -

f *pp*

N: 8

All. ego (♩ = 116)

Anten.

-tier nel-la tem-pe

ff

cresc.

10

Anten.

sta fa' che

p

Anten.

son - - tao mai da que - sta pu - na

Anten.

boc - - ca ed in - no - cen - - te spa lo

mf

15

qual di que - stie-ro - i qual più vuoi, - qual pia - - ce a

f-p

sfz.

sfz

dim.

te, qual più - nuo - i, qual -

p

cresc.

f

cia - - ce a te, - qual - -

f. cresc.

pia - - ce a te.

Anten.

f *p*

Ei sia ca - ro, ei sia

Anten.

f *p* **30** *mf*

ca - ro a tut - ti no - i, e gli

cresc.

Anten.

f-p *f-p* *f-p*

pon - ti or - ro - pie mon - ti a un ne - mi - - co sen - za

Anten.

f *p* **35**

fe' Ei sia ca - - ro a tut - - ti

cresc.
e gli por - ti or - ro - nie

ti a un ne - mi - co sen - za fe' a un ne -

mi - co a un ne - mi - co sen - za fe'

espressivo, ispirato
Fi - gio! Fi - gio! Il ciel t'in -

Anten.

spi - ri! Par - la! Di' l'e - noe qua -

mf

(quattro soldati alzano sopra una specie di palco il fanciullo)

50

Maestoso

Anten.

l'è!

f con accento

55

Elamin

Anten.

Po-po-li ma-lac

f

con-ti, dal ten-non tra-vi-a-ti; e che può ma-i far-vi te-

me-ne il ban-ba-po Cri-stia-no? Voi pa-ven-ta-te in-va-no! Ha for-se il

ne-gno man-can-za di so-ste-gno? Ah! ri-mi-ra-te in-tor-no A-xur, i

di-fer-so-ri vo-stri! A-tar!

Allegro

Sopr.

f

A-tan, A-tan, A-tan! Bra-ma per noi sa

Contr.

f

A-tan, A-tan, A-tan! Bra-ma per noi sa

Ten.

f

A-tan, A-tan, A-tan! Bra-ma per noi sa

Bassi

f

A-tan, A-tan, A-tan! Bra-ma per noi sa

Sopr.

-rà! E -- gli de-sti - naA-tan , A-

Contr.

-rà! E - gli de-sti - naA-tan , A-

Ten.

-rà! E -- gli de-sti - naA-tan , A-

Bassi

-rà! E -- gli de-sti - naA-tan , A-

tar, A-tar, A-tar!

tar, A-tar, A-tar!

tar, A-tar, A-tar!

tar, A-tar, A-tar!

75

Artan.

Popolo, f...
f

Altamor

O-là, cal-ma-te que-gli ar-den-ti tra-spon-ti

Sopr.

Contr.

Ten.

Bas.

Elmir

(mortificato)

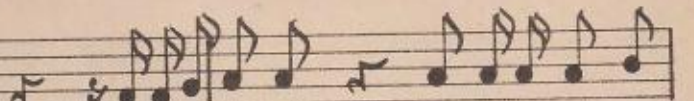

Il cielo, o Pa-dre, fu la ca-gion che

Anten.

sba-glio! Il cie-lo, o fi-glio v'il-lu-mi-ni la men-te!

Elmir

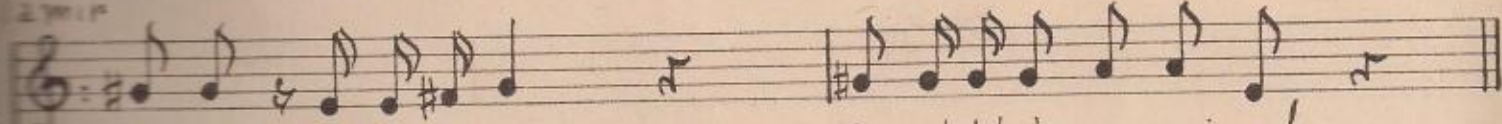

pri-a u-scis-se A-tan

fuor dal-la boc-ca mi-a!

Anten.

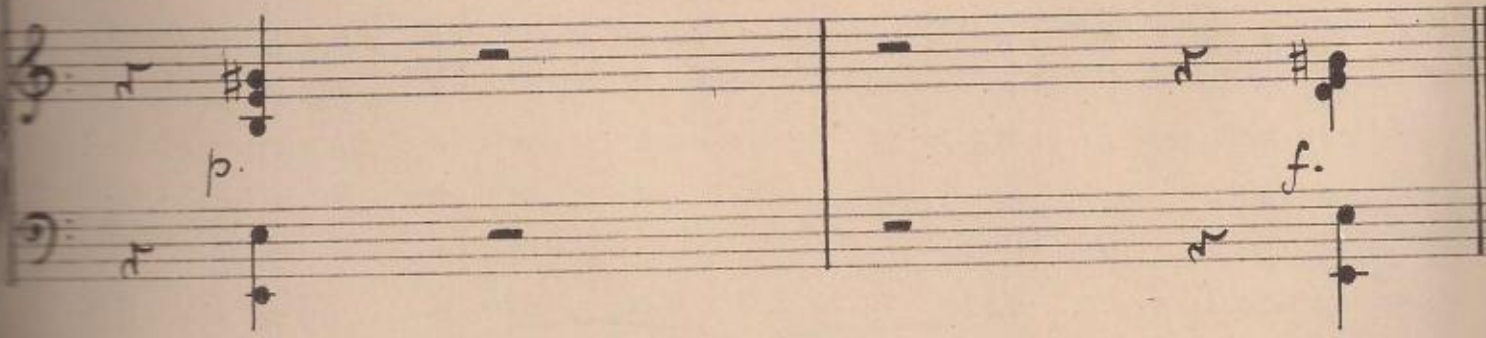
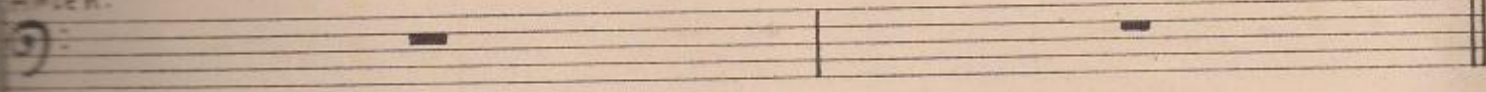

per con-dot-tien ci da: e - glie dal cie - lo e -

Bass. per con-dot-tien ci da: e - glie dal cie - lo e -

Ten.

Contr.

Sopr.

A - tar il gio - ri - net - lo

Bassi A - tar il gio - ri - net - lo

Ten.

Contr.

30

Sopr.
Si, A-tan il gio-vi-

Contr.
Si, A-tan il gio-vi-

Ten.
-let-to, e-gli con noi ven-rà. Si, A-tan il gio-vi-

Bas.
let-to, e-gli con noi ven-rà. Si, A-tan il gio-vi-

95

Sopr.
met-to per-con-dot-tien ci dà A-

Contr.
met-to per con-dot-tien ci dà A-

Ten.
met-to per-con-dot-tien ci dà A-

Bas.
met-to per-con-dot-tien ci dà A-

Ascur

-men-to e ri-te-nu-to A-tar: il suo gran core a-u-na giu-sta ven-det-ta chia-ma-

100

Da un altro giu-ra-

Ascur

Atan
Ascari
mo-re

A - dem - pi - rò Si - gnor al dop - pio im -

ff

105
Atan

pe - gno di far ven - det - ta e di ser - vi - re al re - gno

Allegro nobusto

Altar

Altamor

Anteao

Ascun

Non par - tir, la scel-taem-

f

Altam.

gin - sta

e con-tra - ria a' drit - ti

410

Altam.

tuo - i :

de - ve for - sea te ed a

no - i del - tar leg - giun vil guer -

Maestoso

115

Atar

f

La vil - tà de' miei na - ta - li si per -

Amor

p

rien!

Atar

120

p

de tra le vit - to - rie, e non vo' del - l'al - trui

Primo tempo

Allegro robusto

Atan. fier

Atan. Si - re

Ascun Ta - ci

(conciato a mezza voce) sempre pp

Ahi se non fos - se che mi -

425

Atan glo - rie co - me te su - per - bo e

spet- to al re deg-gi- o, vil ca-gion del-l'o - dio

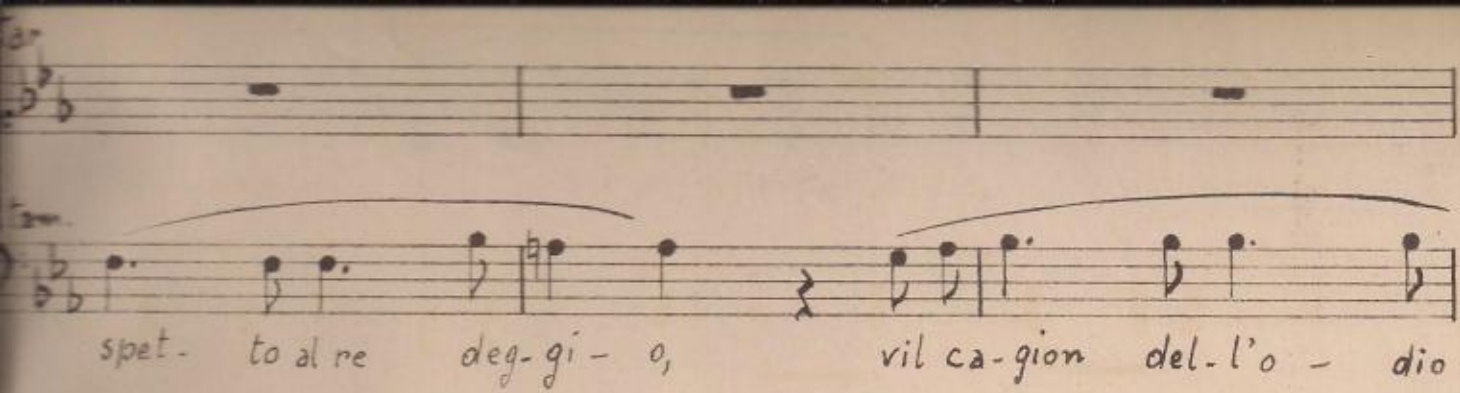

for-se son l'on- te e l'of-fe- se, l'ar-mi

mi - o

(130)

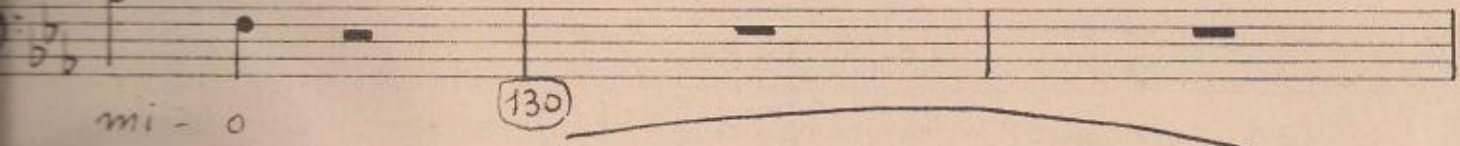

tue ni-val au-da- ce...

Si - ne!

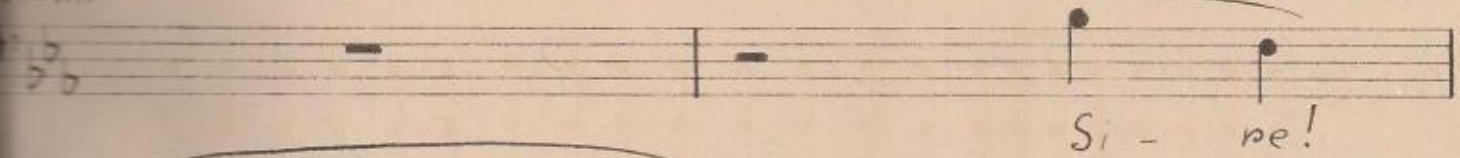

Alar

ra-sti o-re portai sen pia-ga - to, per cui

Atar

l'an-bi-tro di Sta-to es-ser vuoi con va-no an-

Atar

dir?

Altam.

Prì a che ap-pa-ghi al- l'or-go-glio, qui fel-

Alto
 li - ra o scia - gu - ra - to !
 Il guer-rier quan-d'e sde-

155

Anten.
 vo - glio
 quel ni-bal -
 doo mai pu-nir

Alto
 p

Alto
 f
 sfz

Anten.
 Mio fi-glio
 fu-ron!

Alto
 lon pro-var ti de-
 to

150

Alar

gna-to è si-cu-ro di pe-rin

f (sfodera la sciabola)

Si-re!

Arten.

p cresc.

giu-sti Nu-mi, il vo-stro tem-pio for-se è un cam-po di bat-

Ta-ci

mf

cresc.

The lyrics are: *sta e - Ah! impe-di - scil tri -*

At the bottom of the system, there is a circled number *165*.

Soprano
sem - pio! gran - de A - xur, non lo sof -

Contralto
sem - pio! gran - de A - xur, non lo sof -

Tenore
sem - pio! gran - de A - xur, non lo sof -

Bassi
sem - pio! gran - de A - xur, non lo sof -

170

Soprano
-fnir!

Contralto
-fnir!

Tenore
-fnir!

Bassi
-fnir!

f Axur A - xur, co -

f Ar - re - sta - te!

p (scandito con intenzione)

LENTO

Ah! di per-der-lo il mo-men-to
 e - ra

(sottovoce)
 (sottovoce)

Ascun

Oh! qual di po-tna sal-

(sottovoce)

val- le

Altam.
 Atan

To t'at-ten- doal-la

(175)

Atan

man-da!

Pron-to io so - - no ad ub - bi - din .

(rimette la siabola nel fodero)

string.

in tempo

Atan

Atar

Se l'u-

Altamon

van-ti dal fu - non di que - sta ma - no

Anteneo

quel - l'au - da - cia, quel - l'au - da - cia quel co -

Ascur

que - sto, e - ter - ni de - i! ma del

Atar

sa - to ar - dir non lan - gue nel mio

Altam.

vo' per tut - to se - gui -

Antem.

pag - gio, m'em - pie l'al - ma, m'em - pie l'al - ma di so -

Ascur

pa - dre lo spa - ven - to ven - ne il

185

Atar
gion - del - mio - pe - nar

Altam.

Anten.

Ascur
Ah di per - der - lo il mo -

cresc. *ff.* *p*

Atar

190

Altam.

Anten.

Ascur
men - to era que - sto e - ter - ni de - i ma del

pp

f *p*

col - po ad im - bre - dir, ad im - pe -

ma - di so - spet - to, di so -

que - di que - sta ma - no, di que - sta

lan - que nel mio cor - nel - brac - cio

(195)

pa - dne lo spa - ren - to ren - nell

da - cia, quel co - rag - gio, m'em - pie

pa - tra sal - ran - ti dal fu -

Se l'u - sa - to an - dir non

Ascur

Attem.

Altam.

Atar

Ascur

Attem.

Altam.

Atar

mi - o io ben-pò quel l'em - pio

Altam. ma no? vo' pertut - to - se - qui -

Anten. spet - to E pel fi - glio il cor - nel -

Ascur dir, ma del pa - dre lo spa - ven - to ven - ne il

f. *f.*

Atar san - gue - rea - ca - gion - del - mio - pe -

Altam. tar - ti - , stra - ge or - nen - da - ne - vo' -

Anten. pet - to - mio - mi - sen - to in - ti - riz -

Ascur ven - to - ven - ne il col - po ad im - pe -

p *cresc.*

Vocal Line:

- Line 1: Ah di col - po ad im - pe - din.
- Line 2: sen - to in - ti - zin.
- Line 3: nen - da me ro' far.
- Line 4: gion del mio pe - mar.

Piano Accompaniment:

- Line 1: *mf* (mezzo-forte)
- Line 2: *pp* (pianissimo)
- Line 3: *p* (piano)
- Line 4: *p* (piano)

Continuation of the handwritten musical score. The vocal line is on the top staff, and the piano accompaniment is on the bottom four staves. The key signature is two flats (B-flat and E-flat), and the time signature is 4/4. The lyrics are written below the vocal line.

Vocal Line:

- Line 1: din ven - me il
- Line 2: zin. io mi
- Line 3: far. stra - ge on -
- Line 4: mar. rea ca -

Piano Accompaniment:

- Line 1: *ff* (fortissimo)
- Line 2: *ff* (fortissimo)
- Line 3: *ff* (fortissimo)
- Line 4: *ff* (fortissimo)

(200)

Se l'u - sa - - to - - ar - dia non

Altam. *pp*

Dio po - trà sal - rar - ti, dal fu -

Anten. *pp*

da - cia quel co - rag - gio, m'em - pie

Ascun *pp*

pen - den - lo il mo - men - to e - ra

lan - gue nel mio cor - - nel - - brac - cio

Altam.

por di que - sta ma - no, di que - sta

Anten.

l'al - ma di so - spet - to, di so -

Ascun

que - sto e - ten - ni de - i e - ter - ni

ren - to - ven - me il col - po ad im - pe -

Ascun
to - io - mi - sen - to in - ti - niz -

Aten.
tan - ti - stra - ge or - pen - da - me - ro -

Alam.
san - que - pea - ca - gion - del - mio - pe -

Atan

de - !

Ascun
spet - to

Aten.
ma - no ?

Alam.
mi - o

Atan

ma del pa - dre - lo -

e pel fi - glio il can - nel -

ro' per tut - to - se - qui -

io ben - no - quel - lem - pio -

210

Pian. Rea ca -
 Altam. *mar.* **ff**
 fan. Stra - ge on -
 Apten. **ff**
 zin. io mi
 Ascun **ff**
 din. Ven - - - ne il

ff

Altam. *p* gion del mio pe -
 fan. *p* ren - da ne ro'
 Apten. *p* sen - to in - ti - niz -
 Ascun *p* col - po ad im - pe -

pp

Handwritten musical score for the first system, featuring vocal lines and piano accompaniment. The lyrics are: *rea - ca - gion - del - mio pe - stra - ge on - ven - da - ne vo' io - mi - sen - to in - ti - riz - ven - ne il col - po ad im - pe -*

Dynamic markings include *pp* and *f*. The score includes a circled measure number **220**. The right side of the page contains the following labels: *Atan*, *Altam. nar.*, *Altam. fan.*, *Aten. zir.*, *Ascun. dir.*, and *f*.

Handwritten musical score for the second system, continuing the vocal lines and piano accompaniment. The lyrics are: *rea - ca - gion - del - mio pe - stra - ge on - ven - da - ne vo' io - mi - sen - to in - ti - riz - ven - ne il col - po ad im - pe -*

Dynamic markings include *cresc.*. The right side of the page contains the following labels: *Atan*, *Altam. nar,*, *Altam. fan,*, *Aten. zir,*, *Ascun. dir,*, and *f*.

Hi.
nar.

Altam.
far.

Aut.
zir.

Asc.
din

(un sacerdote porta su un vassoio il bastone di comando al re)

f *p* sempre *f.*

(il re prende il bastone del comando e lo consegna con piena autorità ad Atar, che lo prende con rispetto)

225

Un poco più mosso

230

cresc.

(il tamburo batte di nuovo tutta il tempo di queste ultime misure ed il re con il seguito parte - gli altri partiranno)

235 Marcia (Allegretto maestoso)

Sopr.
 Contn.
 Ten.
 Bassi

gran - de, di - fen - di i fi - gli tuo - - i, col
 gran - de, di - fen - di i fi - gli tuo - - i, col
 gran - de, di - fen - di i fi - gli tuo - i, col
 gran - de, di - fen - di i fi - gli tuo - i, col

Sopr.
 Contn.
 Ten.
 Bassi

tuo di - rin fa - vor - vor.
 tuo di - rin fa - vor - vor.
 tuo di - rin fa - vor - vor.
 tuo di - rin fa - vor - vor.

1^a volta
 2^a volta

1^a volta
 2^a volta

(da capo) al f .

250

que - san - ve e
 que - san - ve e
 que - san - ve e
 que - san - ve e

Sopr.
 Contr.
 Ten.
 Bassi

245

Tu fa che l'o - ste ca - da,
 Tu fa che l'o - ste ca - da,
 Tu fa che l'o - ste ca - da,
 Tu fa che l'o - ste ca - da,
 Tu fa che l'o - ste ca - da,
 Tu fa che l'o - ste ca - da,
 Tu fa che l'o - ste ca - da,
 Tu fa che l'o - ste ca - da,

Sopr.
 Contr.
 Ten.
 Bassi

sempre f

e le spu-man-ti lab - bra mor - da sul su - o do
 e le spu-man-ti lab - bra mor - da sul su - o do
 e le spu-man-ti lab - bra mor - da sul su - o do
 sempre e spu-man-ti lab - bra mor - da sul su - o do

sempre f

al
 Lon, mor - - - da nel suo do - Lon, mor -
 mor - da nel suo do - Lon,
 Lon, mor - - - da nel suo do - Lon, mor -
 Lon, mor - da nel suo do - Lon,

(255)

Soprano: - da nel suo do - lon.

Contralto: mor - da nel suo do - lon.

Tenore: - da nel suo do - lon.

Bassi: mor - da nel suo do - lon.

Fine dell'Atto Terzo